





# D.J.S. SPECIAL INSPECTIONS

1875 Woodside Drive  
 Thousand Oaks, CA 91362  
 Office (805) 493-1475 • Fax (805) 493-1425  
 Pager (805) 378-8189 • (818) 902-6233

## SPRAY APPLIED FIRE PROOFING DATA SHEET

### B-2 THICKNESS OF MATERIAL ON BEAM

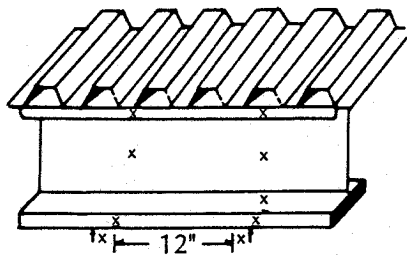

Take 9 measurements at each end of 12" length

LOCATION	1	2	3	4*	5	6*	7	8	9	TOTAL	AVERAGE

Note: \* Average the Flange Tip measurements separately where reduced thicknesses are applied under W/D formula.

TOTAL	<input type="text"/>	+
AVERAGE	<input type="text"/>	÷

Beam: Average Req'd \_\_\_\_\_

<input type="text"/>	=	<input type="text"/>	AVERAGE*	Average Recorded _____
<input type="text"/>				Flange Tip (W/D): Average Req'd _____



**DAILY DEPUTY/SPECIAL INSPECTOR'S REPORT**

**D.J.S. SPECIAL INSPECTIONS, INC.**

1875 Woodside Drive  
 Thousand Oaks, CA 91362

Off: (805) 493-1475

Fax: (805) 493-1425

L.A. CITY    L.A. CO.    CBC    IBC    OTHERS

**A.3 Thickness of SFRM on Joists and Trusses**

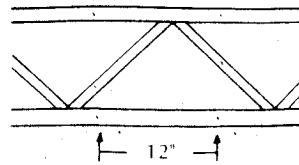

Take 7 measurements from around joist or truss at each end of 12-in. length.

LOCATION	1	2	3	4	5	6	7	TOTAL	AVERAGE

Date \_\_\_\_\_

Inspector \_\_\_\_\_

Thickness Required \_\_\_\_\_

Thickness Recorded \_\_\_\_\_